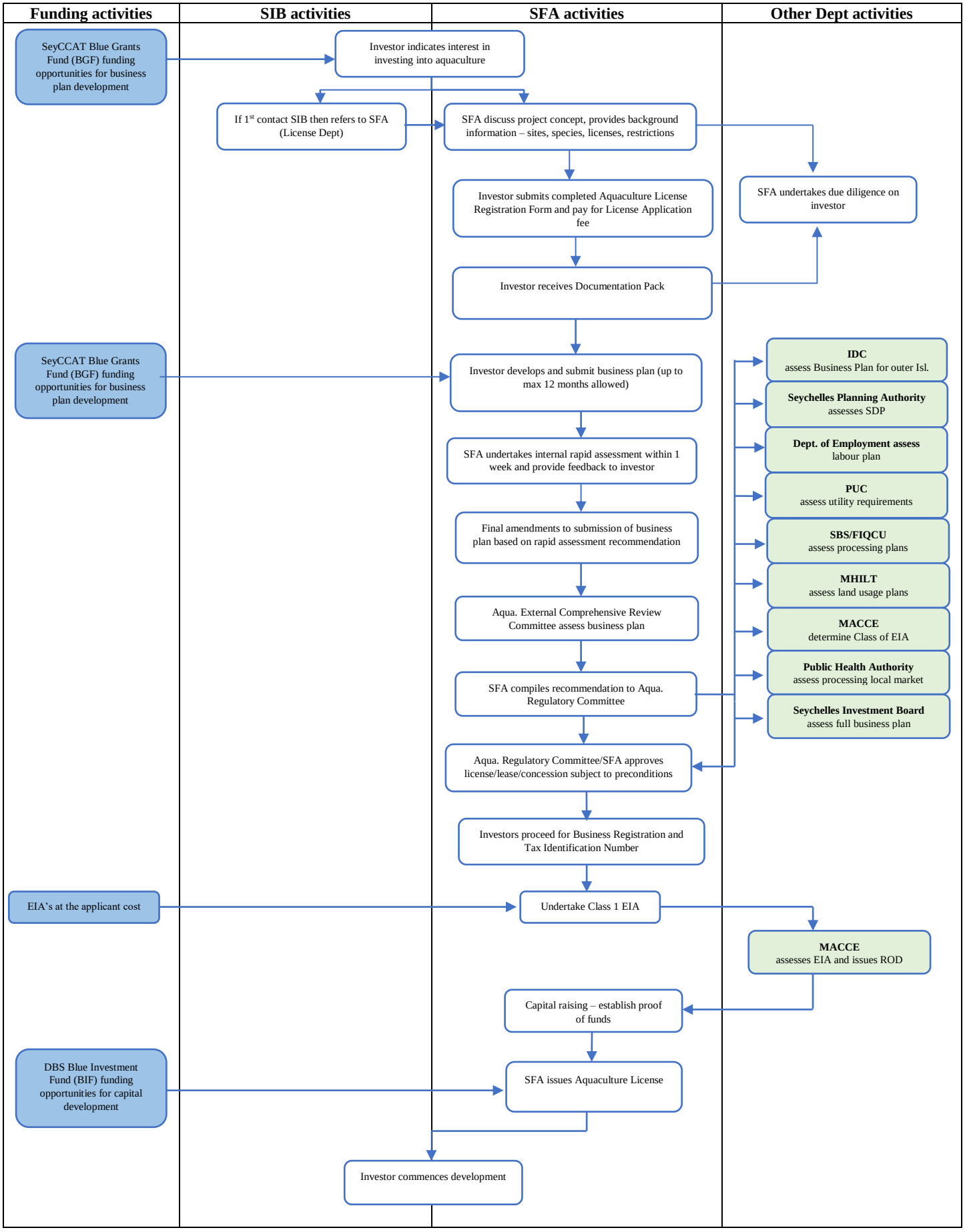
Funding activities
SIB activities
SFA activities
Other Dept activities
SeyCCAT Blue Grants Fund (BGF) funding opportunities for business plan development
Investor indicates interest in investing into aquaculture
If 1st contact SIB then refers to SFA (License Dept)
SFA discuss project concept, provides background information – sites, species, licenses, restrictions
SFA undertakes due diligence on investor
Investor submits completed Aquaculture License Registration Form and pay for License Application fee
Investor receives Documentation Pack
SeyCCAT Blue Grants Fund (BGF) funding opportunities for business plan development
Investor develops and submit business plan (up to max 12 months allowed)
IDC
assess Business Plan for outer Isl.
Seychelles Planning Authority
assesses SDP
Dept. of Employment assess
labour plan
PUC
assess utility requirements
SBS/FIQCU
assess processing plans
MHILT
assess land usage plans
MACCE
determine Class of EIA
Public Health Authority
assess processing local market
Seychelles Investment Board
assess full business plan
SFA undertakes internal rapid assessment within 1 week and provide feedback to investor
Final amendments to submission of business plan based on rapid assessment recommendation
Aqua. External Comprehensive Review Committee assess business plan
SFA compiles recommendation to Aqua. Regulatory Committee
Aqua. Regulatory Committee/SFA approves license/lease/concession subject to preconditions
Investors proceed for Business Registration and Tax Identification Number
EIA's at the applicant cost
Undertake Class 1 EIA
MACCE
assesses EIA and issues ROD
Capital raising – establish proof of funds
DBS Blue Investment Fund (BIF) funding opportunities for capital development
SFA issues Aquaculture License
Investor commences development